

# BONTEMPI CHAIRS 2017

## Fabrics, Eco-Leathers & Leathers

PELLE ECOLOGICA | ECOLEATHER | PEAU ÉCOLOGIQUE | KUNSTLEDER | ЕСОPIEL | ЭКОЛОГИЧЕСКАЯ КОЖА



**TR505**  
bianco  
white



**TR500**  
avorio  
ivory



**TR501**  
beige  
beige



**TR518**  
sabbia  
sand



**TR519**  
fango  
mud



**TR510**  
marrone  
brown



**TR503**  
testa di moro  
dark brown



**TR502**  
rosso  
red



**TR509**  
bordeaux  
bordeaux



**TR511**  
rosa  
pink



**TR512**  
lilla  
lilac



**TR513**  
verde  
green



**TR514**  
blu  
blue



**TR515**  
blu cobalto  
cobalt blue



**TR516**  
grigio chiaro  
light grey



**TR517**  
antracite  
anthracite



**TR504**  
nero  
black

TESSUTO MAMBO | MAMBO FABRIC | TISSU MAMBO | STOFF MAMBO | TEJIDO MAMBO | ТКАНЬ MAMBO



**TMA01**  
bianco  
white



**TMA02**  
ghiaccio  
ice

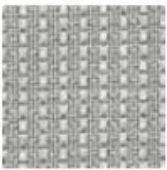

**TMA03**  
grigio chiaro  
light grey



**TMA04**  
tortora  
dove grey



**TMA05**  
senape  
mustard



**TMA06**  
corallo oro  
coral gold



**TMA07**  
viola oro  
violet gold



**TMA08**  
turchese  
turquoise



**TMA09**  
blu di Prussia  
prussian blue



**TMA10**  
testa di moro  
dark brown



**TMA11**  
nero oro  
black gold



**TMA12**  
antracite  
anthracite

TESSUTO LULÙ | LULÙ FABRIC | TISSU LULÙ | STOFF LULÙ | TEJIDO LULÙ | ТКАНЬ LULÙ



**TLU01**  
ghiaccio  
ice



**TLU02**  
tortora  
dove grey



**TLU03**  
sale&pepe  
salt&pepper

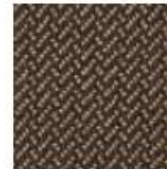

**TLU04**  
testa di moro  
dark brown



**TLU05**  
senape  
mustard



**TLU06**  
arancio viola  
orange violet



**TLU07**  
viola grigio  
violet grey



**TLU08**  
azzurro polvere  
powder blue



**TLU09**  
petrolio  
petroleum

WATERPROOF NABUK | WATERPROOF NABUK | WATERPROOF NABUK | WASSERDICHT NABUK | WATERPROOF NABUK | WATERPROOF NABUK



**TN001**  
bianco  
white



**TN002**  
sabbia  
sand



**TN010**  
biscotto  
biscuit



**TN003**  
tortora  
dove grey



**TN004**  
visone  
mink



**TN009**  
testa di moro  
dark brown



**TN008**  
bordeaux  
bordeaux



**TN005**  
cielo  
light blue



**TN006**  
blu Bondi  
Bondi blue



**TN007**  
antracite  
anthracite

PURE VIRGIN WOOL | PURE VIRGIN WOOL | PURE VIRGIN WOOL | REINE SCHNURWOLLE | PURE VIRGIN WOOL | PURE VIRGIN WOOL



**TL001**  
naturale  
natural



**TL002**  
sabbia  
sand



**TL011**  
melone  
melon



**TL003**  
testa di moro  
dark brown



**TL004**  
verde bosco  
green forest



**TL012**  
acquamarina  
aquamarine



**TL010**  
polvere  
powder



**TL006**  
cielo  
light blue



**TL013**  
blu navy  
navy blue



**TL008**  
grigio chiaro  
light grey



**TL009**  
antracite  
anthracite

VELLUTO | VELVET | VELOURS | SAMT | TERCIOPELO | БАРХАТ



**TVE01**  
latte  
milk



**TVE13**  
cipria  
old rose



**TVE02**  
tortora  
dove grey



**TVE16**  
testa di moro  
dark brown



**TVE03**  
prugna  
prune



**TVE18**  
rosso porpora  
purple red



**TVE05**  
rosso rubino  
ruby red



**TVE04**  
rosso vino  
wine red



**TVE06**  
terracotta  
terracotta



**TVE07**  
senape  
mustard



**TVE08**  
giallo  
yellow



**TVE20**  
verdone  
dark green



**TVE09**  
verde smeraldo  
emerald green



**TVE10**  
petrolio  
petroleum



**TVE11**  
blu pavone  
peacock blue



**TVE12**  
blu notte  
night blue



**TVE19**  
celeste  
light blue



**TVE14**  
grigio chiaro  
light grey



**TVE15**  
antracite  
anthracite



**TVE17**  
nero  
black

PELLE PREMIUM | LEATHER PREMIUM | PREMIUM PEAU | LEDER PREMIUM | PIEL PREMIUM | KOJKA PREMIUM

						
<b>PR01</b> bianco white	<b>PR02</b> avorio ivory	<b>PR03</b> beige beige	<b>PR04</b> sabbia sand	<b>PR05</b> grigio chiaro light grey	<b>PR06</b> verde chiaro light green	<b>PR07</b> cipria old rose
						
<b>PR08</b> ghiaccio ice	<b>PR09</b> talpa grey	<b>PR10</b> antracite anthracite	<b>PR11</b> nero black	<b>PR12</b> avio air force blue	<b>PR13</b> blu blue	<b>PR14</b> fango mud
						
<b>PR15</b> nociola hazelnut	<b>PR16</b> cioccolato chocolate	<b>PR17</b> testa di moro dark brown	<b>PR18</b> verde oliva oliva green	<b>PR19</b> verdone dark green	<b>PR20</b> giallo yellow	<b>PR21</b> rosso red
						
<b>PR22</b> rosso antico oxide red						

CUOIO | HIDE LEATHER | CUIR | KERNLEDER | CUERO | ВЫДЕЛАННАЯ КОЖА

						
<b>Q429</b> bianco white	<b>Q406 / Q239</b> avorio ivory	<b>Q408</b> sabbia sand	<b>Q437/Q257</b> fango mud	<b>Q403 / Q235</b> testa di moro dark brown	<b>Q439/Q259</b> cioccolato chocolate	<b>Q405 / Q238</b> rosso red
						
<b>Q504 / Q032</b> bulgaro russian	<b>Q401 / Q232</b> bordeaux bordeaux	<b>Q438/Q258</b> granata brown red	<b>Q435/Q255</b> grigio chiaro light grey	<b>Q436/Q256</b> azzurro polvere blue grey	<b>Q410</b> antracite anthracite	<b>Q400 / Q230</b> nero black

fibra di cuoio / leather fibre

						
<b>J051</b> white	<b>J052</b> avorio ivory	<b>J056</b> sabbia sand	<b>J053</b> red	<b>J054</b> brown	<b>J059</b> antracite anthracite	<b>J055</b> black

## OUTDOOR FABRIC



TESSUTO OUTDOOR | OUTDOOR FABRIC | TISSU D'EXTERIEUR | OUTDOOR STOFF | TEJIDO DE EXTERIOR | ТКАНЬ ДЛЯ ИСПОЛЬЗОВАНИЯ ВНЕ



**TOU01**  
vaniglia  
vanilla



**TOU02**  
sabbia  
sand



**TOU03**  
castagna  
chestnut  
brown



**TOU04**  
grigio melange  
melange grey



**TOU06**  
azzurro polvere  
blue grey



**TOU07**  
blu navy  
blue navy



**TOU05**  
antracite  
anthracite

TEXPLAST | TEXPLAST | TEXPLAST | TEXPLAST | TEXPLAST | ТЕКСПЛАСТ



**X039**  
bianco  
white



**X036**  
grigio  
grey



**X040**  
sabbia  
sand



**X035**  
nero  
black

SOFT TEXPLAST | SOFT TEXPLAST | SOFT TEXPLAST | SOFT TEXPLAST | SOFT TEXPLAST | МЯГКИЙ ТЕКСПЛАСТ



**X111**  
bianco  
white



**X112**  
moon rock  
moon rock



**X113**  
caruleo  
cerulean blue



**X114**  
antracite  
anthracite

# Frames & Structures

## ACCIAIO | METALS | ACIER | STAHL | ACERO | СТАЛЬ



**G093**  
cromo  
chrome



**M326**  
argento naturale  
natural silver



**M325**  
oro  
gold



**M089**  
alluminio  
aluminium



**M306 / M306X**  
bianco  
white



**M312 / M312X**  
sabbia  
sand



**M307**  
testa di moro  
dark brown



**M314**  
giallo  
yellow



**M315**  
rosso  
red



**M316**  
blu  
blue



**M318**  
celeste  
light blue



**M319**  
verde chiaro  
light green



**M317**  
cipria  
old rose



**M310 / M310X**  
antracite  
anthracite

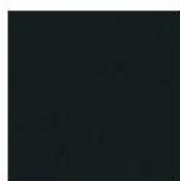

**M055**  
nero opaco  
black



**M327**  
nero profondo lucido  
glossy black



**MC01**  
multicolor elegant



**MC03**  
multicolor elegant

## LEGNO IMPIALLACCIATO | VENEER | BOIS PLAQUÉ | HOLZ FURNIERT | MADERA CHAPADA | ШПОН



**L009**  
rovere naturale  
natural oak



**L036**  
noce  
walnut



**L002**  
rovere spessart  
spessart oak



**L008**  
olmo  
elm

## LEGNO MASSELLATO | VENEER WITH EDGE IN SOLID WOOD | PLAQUÉ AVEC BORDS EN BOIS MASSIF | BORDES EN MACIZO | ШПОН С КРАЯМИ ИЗ МАССИВА ДЕРЕВА



**L209**  
rovere naturale  
natural oak



**L206**  
noce  
walnut

## policarbonato e metacrilato trasparente / transparent polycarbonate and metacrylate



**Z080**  
**Z066**  
transparent



**Z086**  
**Z061**  
orange



**Z062**  
red



**Z087**  
**Z063**  
smoked grey

**LEGNO MASSELLO** | SOLID WOOD | BOIS MASSIF | MASSIVHOLZ | MADERA MACIZA | МАССИВА ДЕРЕВА



**L109**  
rovere naturale  
natural oak



**L006**  
noce  
walnut



**LEGNO MASSELLATO SCORTECCIATO SECOLARE** | HERITAGE WALNUT SOLID WOOD | BOIS CENTENAIRE MASSIF AVI  
MADERA CENTENARIA MACIZA CON CANTOS NATURALES | МАССИВА МНОГОВЕКОВОЙ ОКОРЕННОЙ ДРЕВЕСИНЫ



**L116**  
noce secolare  
heritage walnut



polipropilene / polypropylene



Z046  
transparent



Z031  
Z041  
white



Z034  
ivory



Z034H  
ivory



Z026  
lime



Z076  
orange



Z028  
strawberry red



Z050  
Z047  
red



Z077  
green



Z025  
turquoise



Z024  
blue marine



Z029  
sand



Z039  
Z045  
anthracite

ABS.nylon.metacrilato lucido / ABS.nylon.lacquered metacrylate



ABS01.NYL01.ZO66  
white



ABS02.NYL02  
ivory



ABS10  
sand



ABS03.NYL03  
red

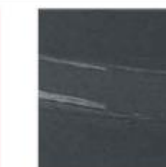

ABS06  
anthracite

poliuretano strutturale / polyurethane

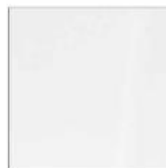

Z001  
white



Z003  
sand



Z002  
anthracite